

This drawing is copyright of  
 The Relph Ross Partnership Limited  
 35a Brown Street  
 Salisbury  
 Wiltshire SP1 2AS  
 Tel: 01722 410141  
 E-mail: enquiries@relphross.co.uk

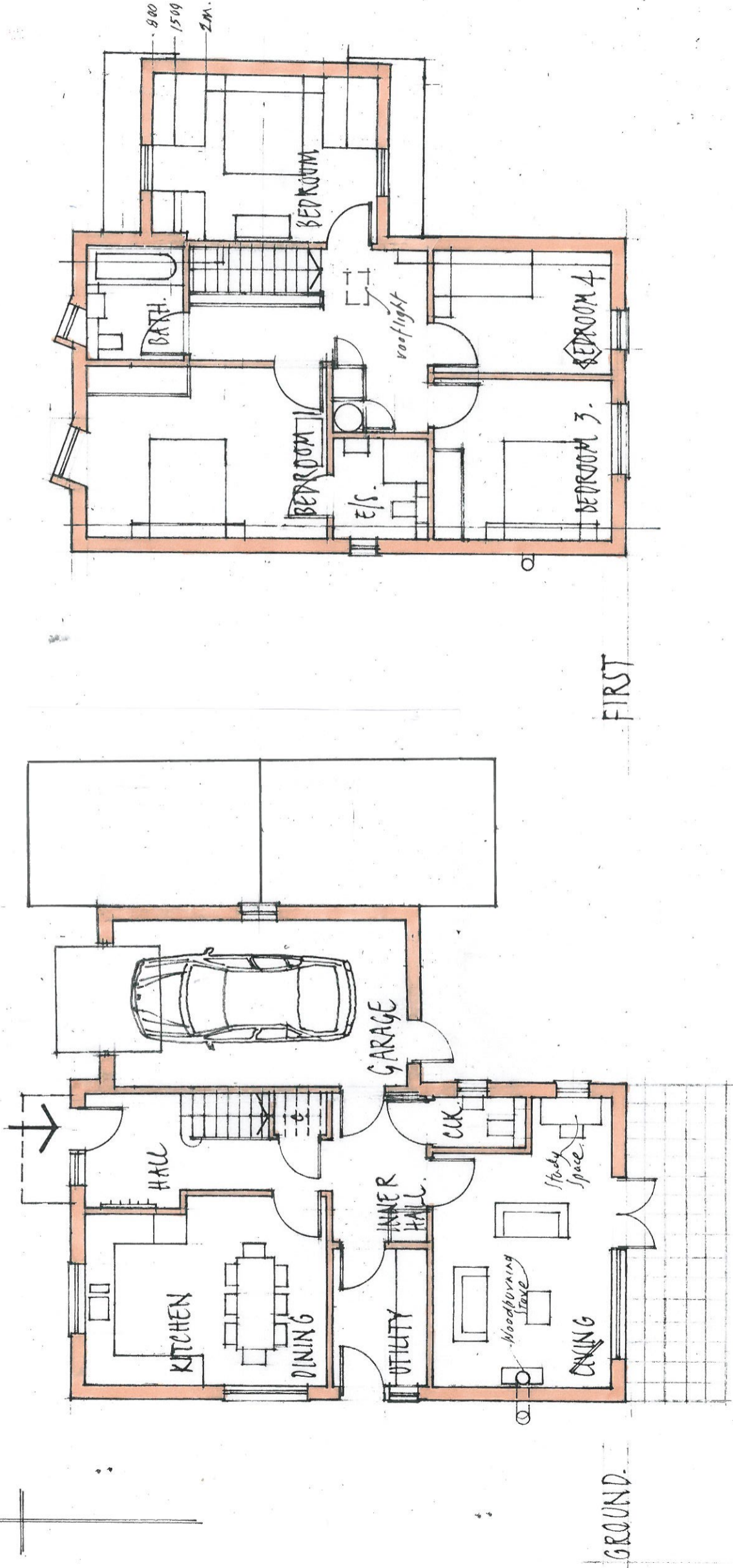
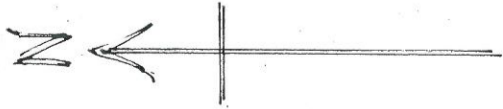

DWG. N° 14/1899/202

PROPOSED 2 x DWELLINGS ON LAND BETWEEN 1-5 TOWER CLOSE, CHARLTON, ANDOVER. PLOT 2 HOUSE, FLOOR PLANS. SCALE 1:1000 A3.

© R.R.P.C. JUNE '15